

Patient report

Bio-Rad DATE: 06/17/2019
D-10 TIME: 03:47 PM
S/N: #DJ4I016123 Software version: 4.20-2
Sample ID: 10633666
Injection date 06/17/2019 02:21 PM
Injection #: 14 Method: HbA1c
Rack #: --- Rack position: 9

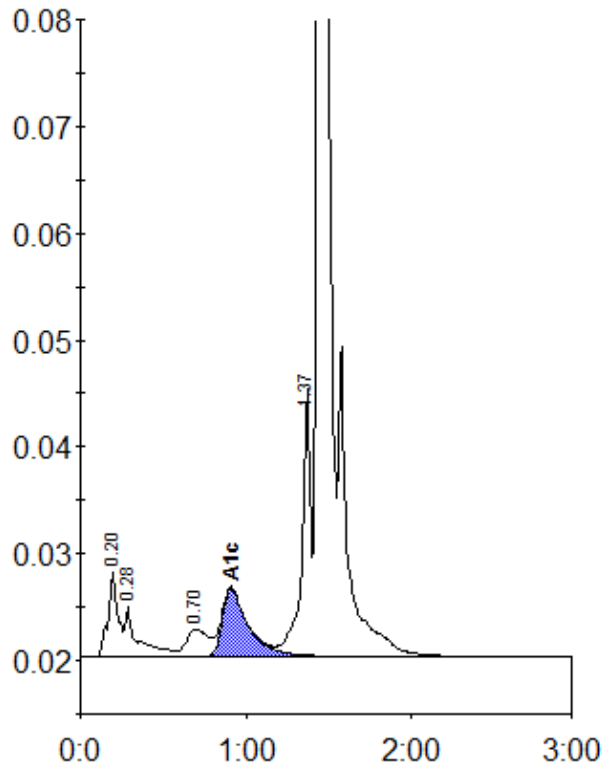

Peak table - ID: 10633666

Peak	R.time	Height	Area	Area %
A1a	0.20	8079	32257	1.9
A1b	0.28	4625	25275	1.5
LA1c/CHb-1	0.70	2570	24209	1.4
A1c	0.91	6373	69021	5.6
P3	1.37	24984	92133	5.3
A0	1.44	480570	1488595	86.0
Total Area:		1731489		

Concentration:	%
A1c	5.6